

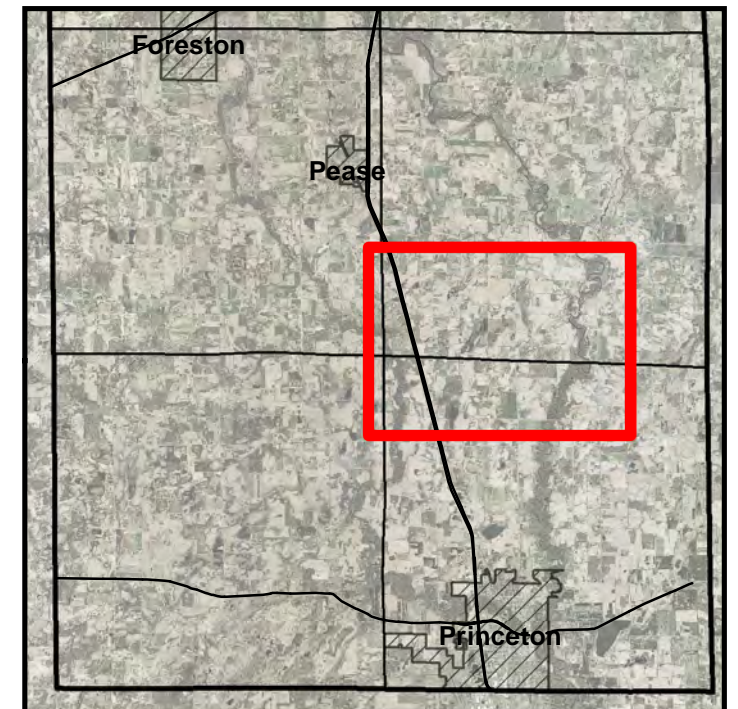

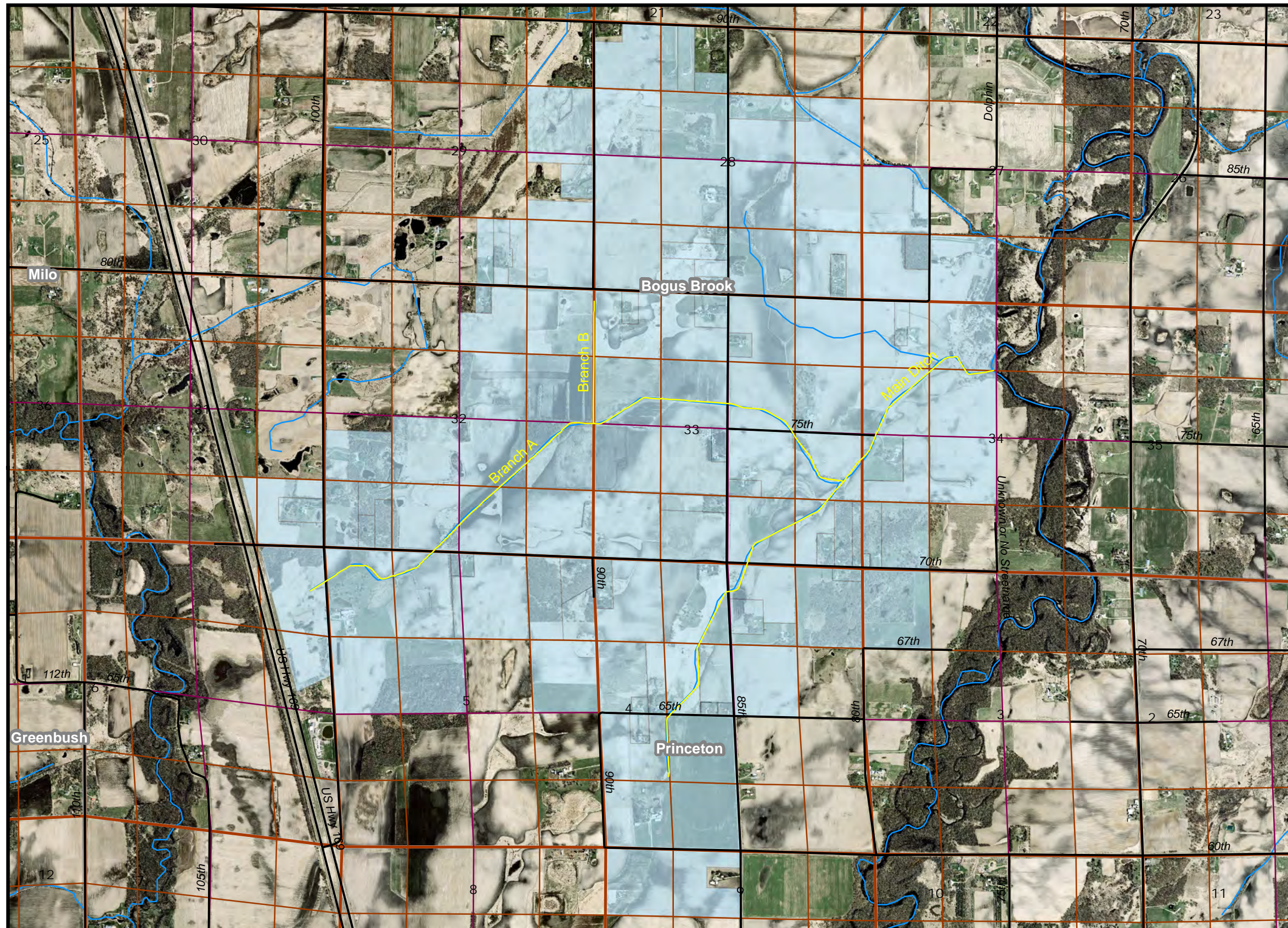



County Ditch #2 and Benefitted Parcels



Legend

	County Ditch #2		Quarter
	Benefitted Parcels		Section
	Streams		Sixteenth

Benefitted areas not shown include:

- Mille Lacs County - CSAH #4 running through Sec. 28 & 33 of Twp. 37 Rng. 26
- Mille Lacs County - CSAH #4 running through Sec. 4 Twp. 36 Rng. 26
- Mille Lacs County - CSAH #12 running through Sec. 32 & 33 Twp. 37 Rng. 26
- Mille Lacs County - CR #102 running through Sec. 3, 4, 5, & 6 Twp. 36 Rng. 26
- Princeton Township - 90th Avenue running through Sec. 5
- Princeton Township - 100th Avenue running through Sec. 6
- Princeton Township - 75th Street running through Sec. 4
- Bogus Brook Township - Dolphin Avenue running through Sec. 27
- Bogus Brook Township - 90th Avenue running through Sec. 29
- Bogus Brook Township - 100th Avenue running through Sec. 31
- Bogus Brook Township - 80th Street running through Sec. 33 & 34

Redetermination of Benefits and Damages: September, 2016

